

TYPICAL FLOOR PLAN (FIRST, SECOND & THIRD)

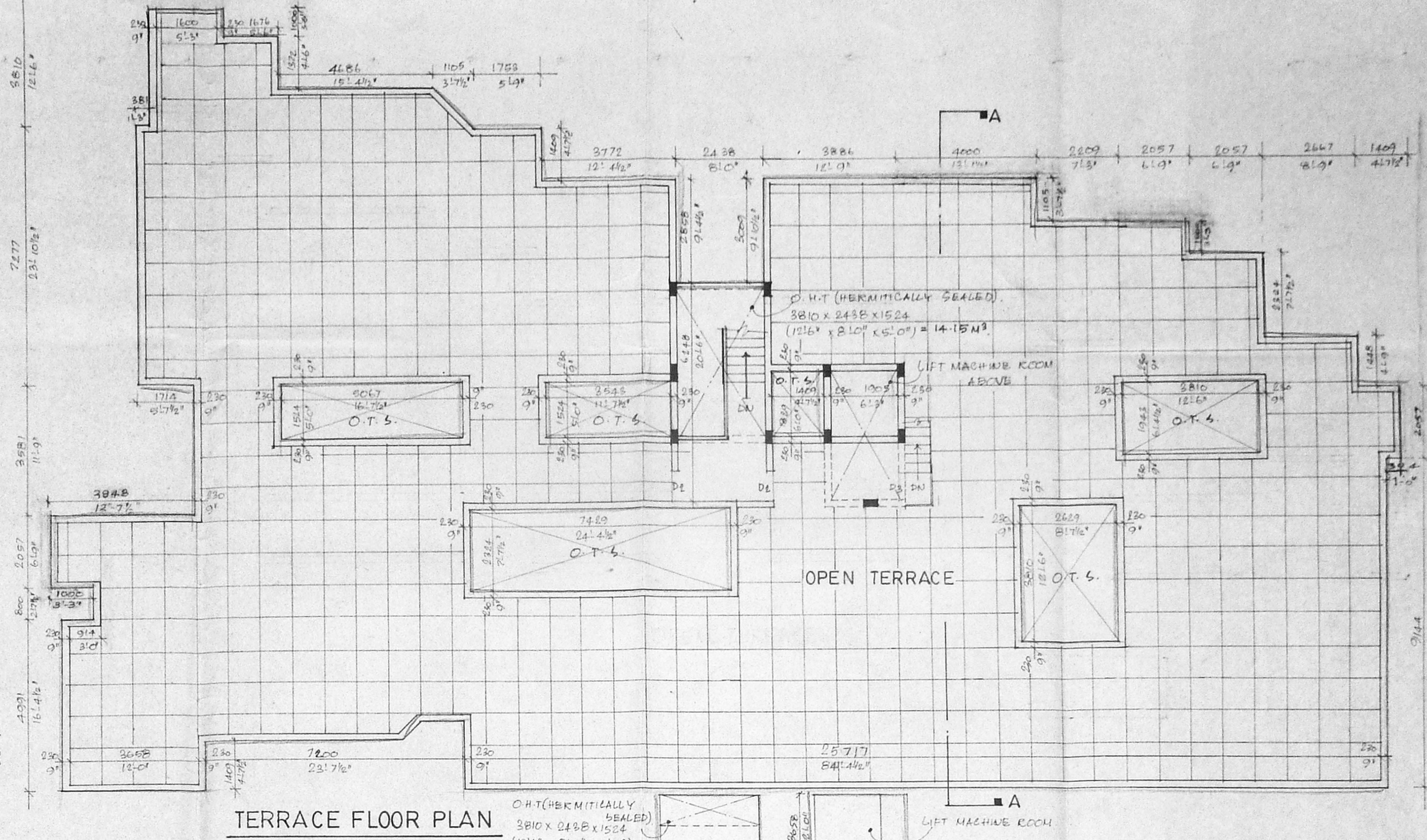

TERRACE FLOOR PLAN

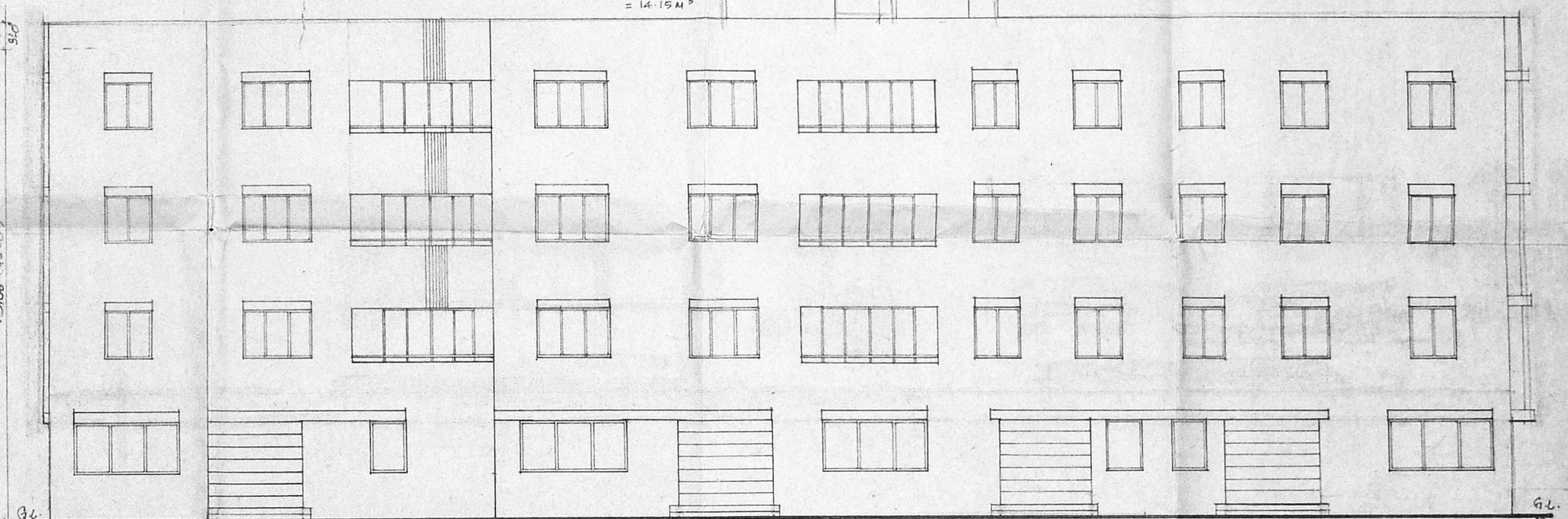

FRONT ELEVATION

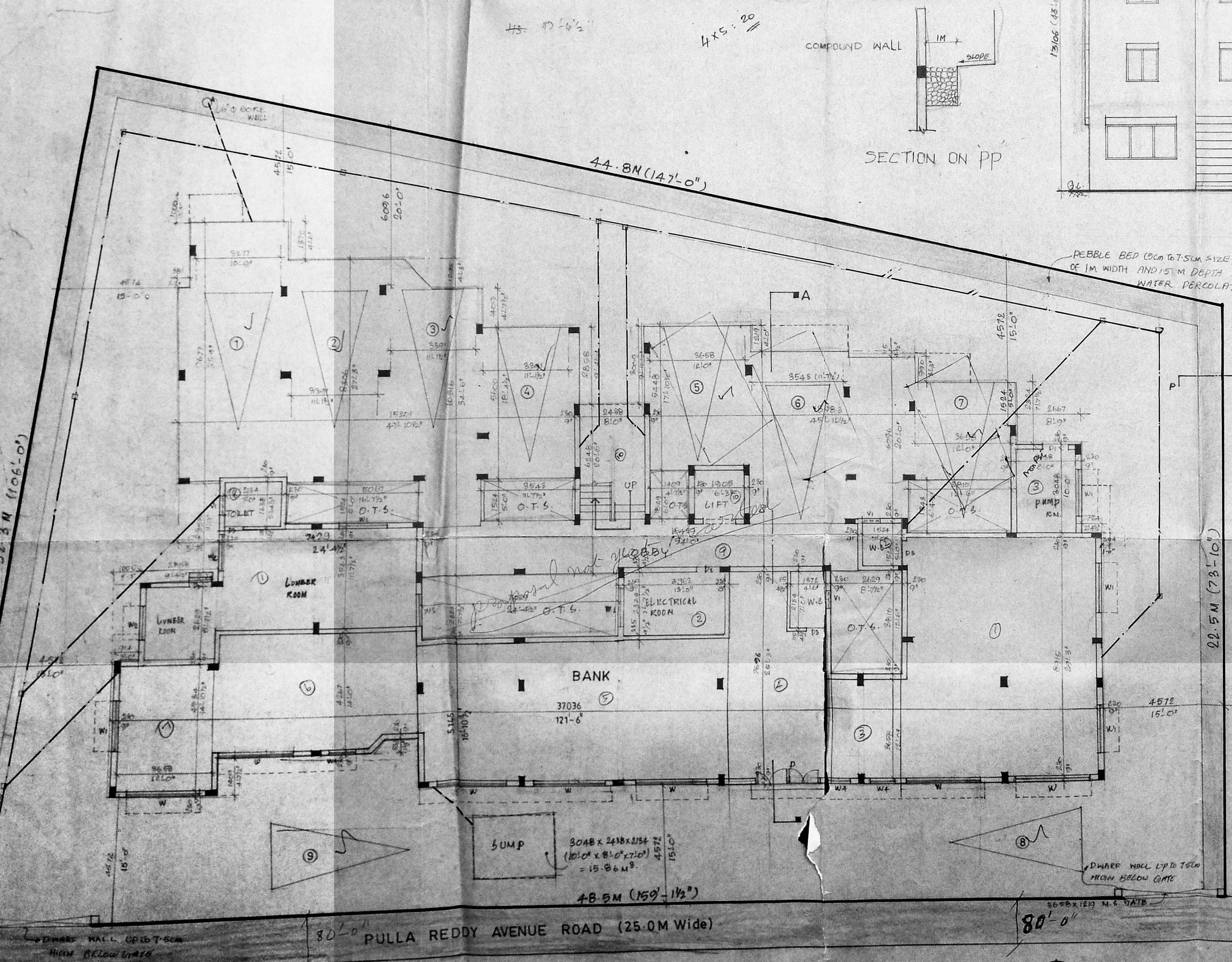

GROUND FLOOR CUM SITE PLAN

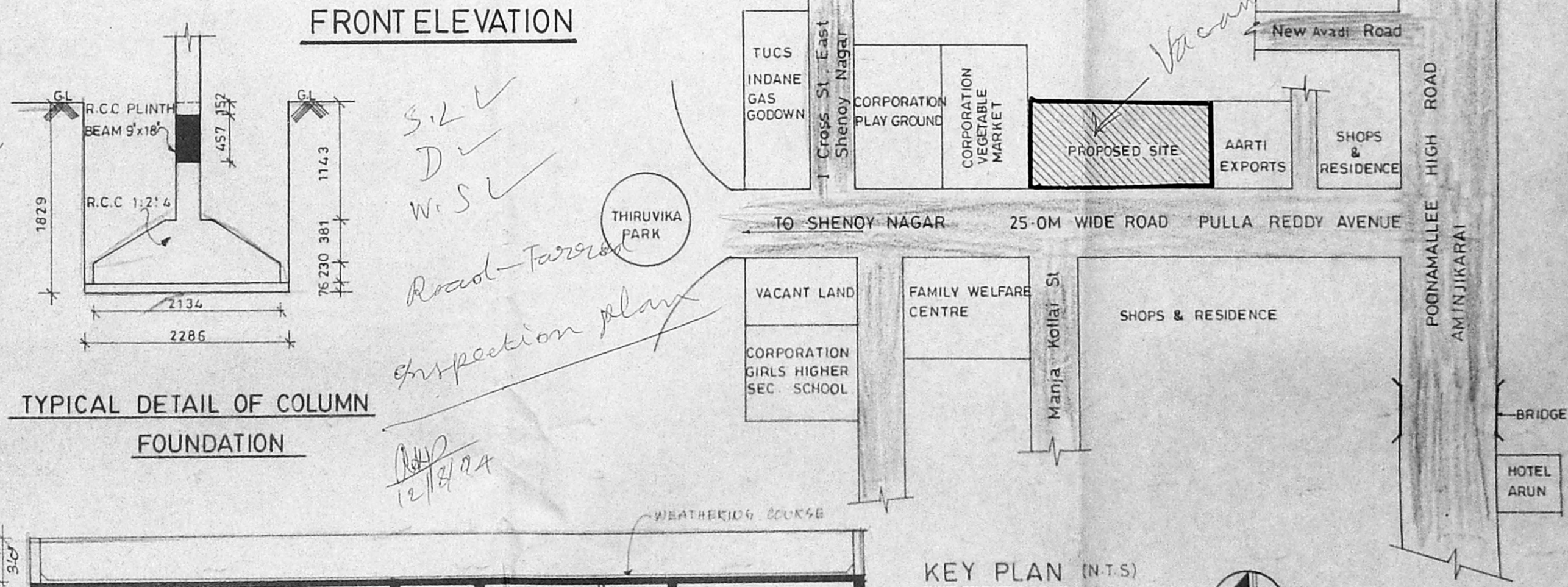

KEY PLAN (N.T.S)

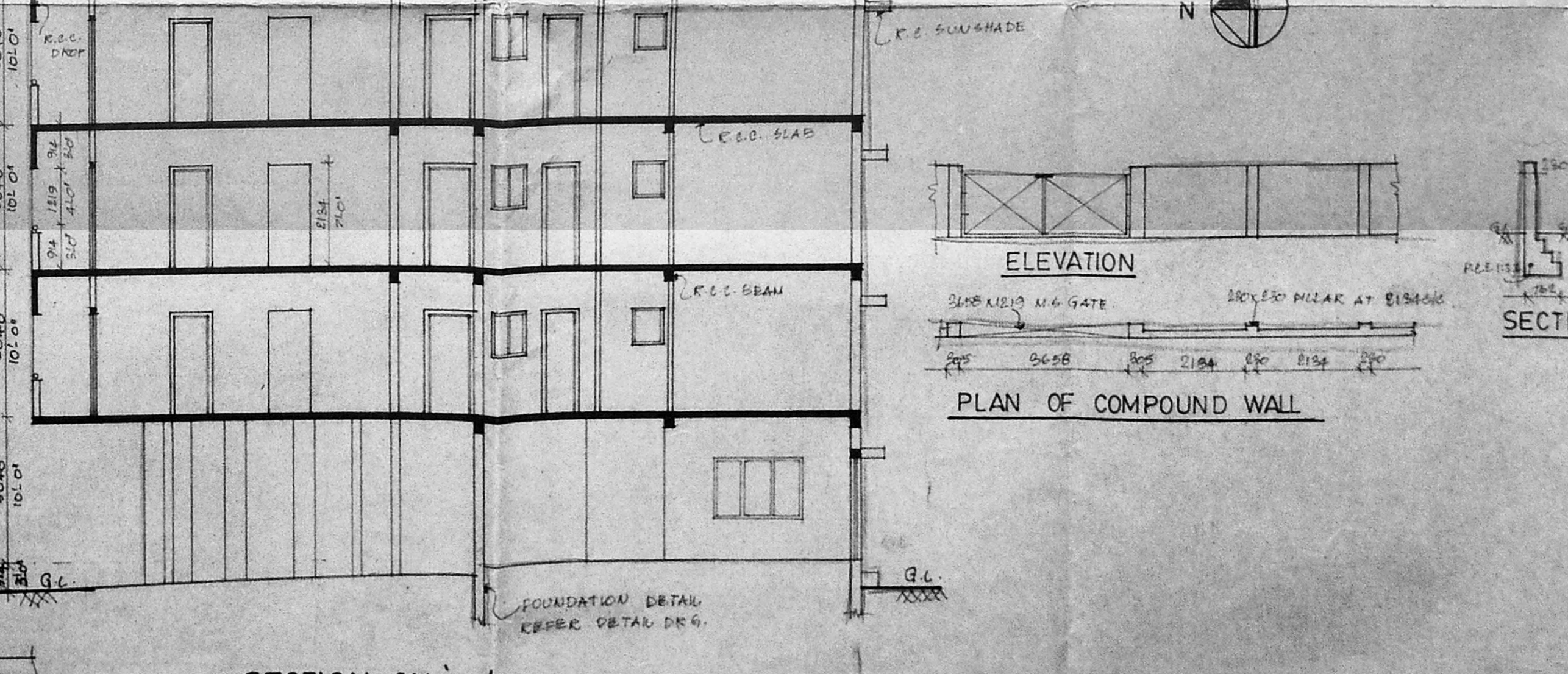

SECTION ON 'AA'

TYPICAL DETAIL OF COLUMN FOUNDATION

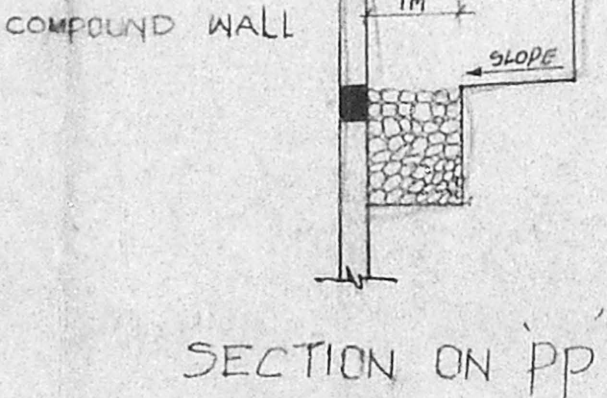

SECTION ON 'PP'

Schedule Of Joinery

Nos	Width	Height	Description
D1	2430	2134	T.W GLAZED DOOR
D2	914	2134	95
D3	762	2134	95
D4	2430	2134	T.W P BALCH DOOR
W1	2748	1219	T.W GLAZED WINDOW
W2	1829	1219	95
W3	1219	1219	95
W4	914	914	95
W5	914	1219	95
W6	762	762	T.W GLAZED WINDOW
R51	2430	2134	ROLLING SHUTTER

- Specification**
- Foundation concrete in PCC 1:4:8 with 1/2 Tk broken granite jelly.
 - C.C 1:2:4 for all R.C.C works with broken granite jelly.
 - 9Tk (230mm) brick work in CM 1:5
 - 4/2 Tk (115mm) brick work in CM 1:4 with 6 mm M.S rods at every third course
 - Plastering the ceiling and exposed concrete surface in CM 1:3
 - Plastering the walls in CM 1:3
 - Weathering course in brick jelly lime concrete 3' average tk with flat tiles set in CM 1:3
 - Flooring with hydraulic pressed mosaic tiles set in CM 1:4 and skirting 5' height.
 - The O.H.T is hermitically sealed
 - The sump is hermitically sealed

Legend

1. PROPOSED CONSTRUCTION SHOWN THIS

2. BOUNDARY LINE

3. ROAD

4. WATER LINE

5. SEWER LINE

Scale: 1:100 Date: 08/03/93

Owner: *[Signature]*

Job Title: Proposed Apartments at Pulla Reddy Avenue Sheny Nagar Aminjikarai Village Bearing TS No: 2/5, Block No: 15, For Munuswamy & Others.

[Signature]
T. G. KRISHNAMURTHY RAO
 CIVIL ENGINEER
 CLASS I LICENSED SURVEYOR NO. 370
 CORPORATION OF MADRAS
 640, SHENY AVENUE
 14/2, LAKE VIEW ROAD, MADRAS-600008